**LED Labs S.A.**
ul. Zakopiańska 2C, 30-418 Kraków
tel. (12) 633 44 11, (+48) 733 333 021
info@led-labs.pl, sklep@led-labs.pl

**www.led-labs.pl**

# QUADRO

## Ceiling lighting point fitting

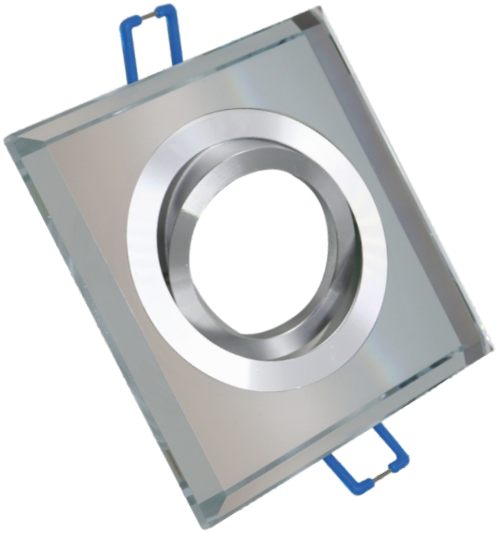

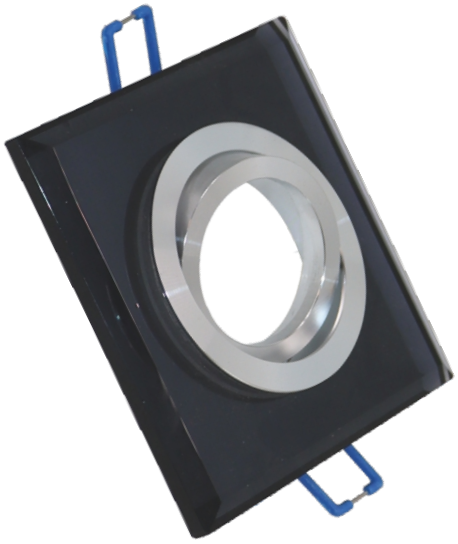

## TECHNICAL DATA
### DANE TECHNICZNE / TECHNISCHEN DATEN

| | |
|---|---|
| Shape<br>Kształt / Gestalten | Square<br>Kwadratowy / Quadrat |
| Material<br>Materiał / Material | Glass<br>Szkło / Glas |
| Regulation<br>Regulacja / Verordnung | Adjustable<br>Ruchoma / Beweglich |
| Colour / Index<br>Kolor/Indeks / Farbe/Index | Mirror / 20-0000-18<br>Lustro / Spiegel |
| | Black / 20-0000-19<br>Czarny / Schwarz |
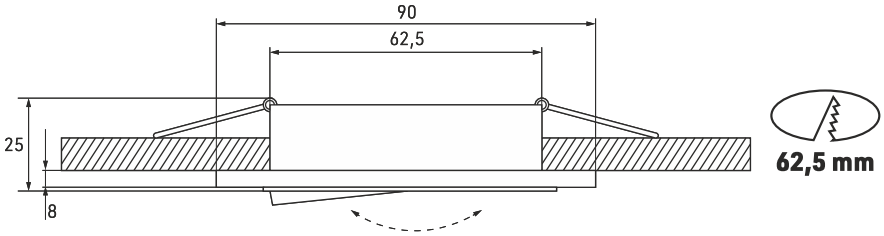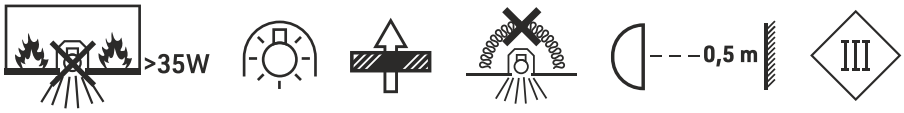
| | |
|---|---|
| Montage<br>Montaż / Installation | Recessed<br>Wpuszczana / Vertieft |
| Dimensions<br>Wymiary / Größe | 90 x 25 x 8 mm |
| Mounting hole diametr<br>Średnica otworu montażowego / Einbaurahmen Lochdurchmesser | 62,5 mm |